

SEE TTC-00(A), TTC-00(B), AND TTC-00(C)

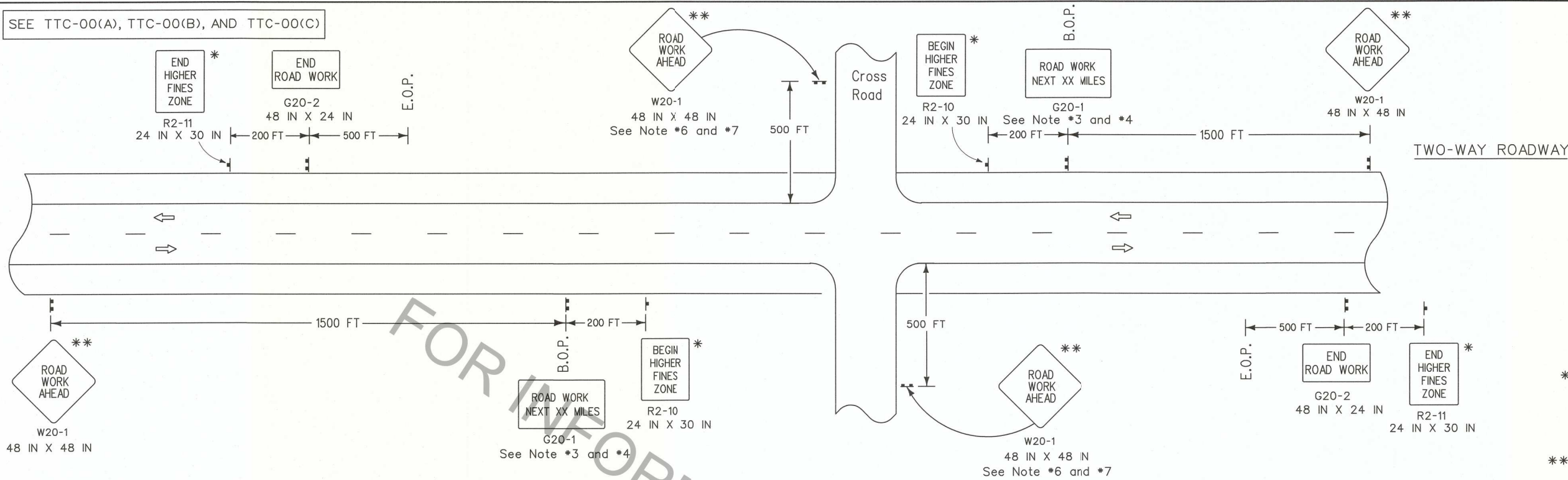

* For divided roadways with speeds \geq 50 mph use larger sign, 36 IN X 48 IN.
 ** Any sign of the W20-1 series may be used.

NOTES

This sheet shall be used with the Temporary Traffic Control General Notes Sheets TTC-00(A), TTC-00(B), TTC-00(C), and other Temporary Traffic Control Sheets as appropriate.

1. This layout represents the minimum traffic controls required for placement of "Road Work Next XX Miles" and "End Road Work" signs.
2. This layout does not replace other TTC Standard Sheets, but is intended as a supplement to the required signing.
3. The distance on the "Road Work Next XX Miles" sign shall be stated to the nearest whole mile. This sign shall be placed at the Beginning of Project (B.O.P.) limits. This sign may be omitted if work zone is less than 0.5 miles.
4. The "Road Work Next XX Miles" sign shall be a minimum of 60 inches by 36 inches for all multi-lane roadways and a minimum of 48 inches by 24 inches for two-lane roadways unless otherwise noted.
5. The "End Road Work" sign shall be placed 500 feet past the End of Project (E.O.P.) limits.
6. If "Road Work Ahead" sign is used on a cross road to warn of road work on another route, then "End Road Work" sign is not required.
7. When projects are separated by less than 1 mile, they shall be signed as one project; this may require coordination.

LEGEND

- ⊥ Traffic Sign
- ⇒ Direction of Travel

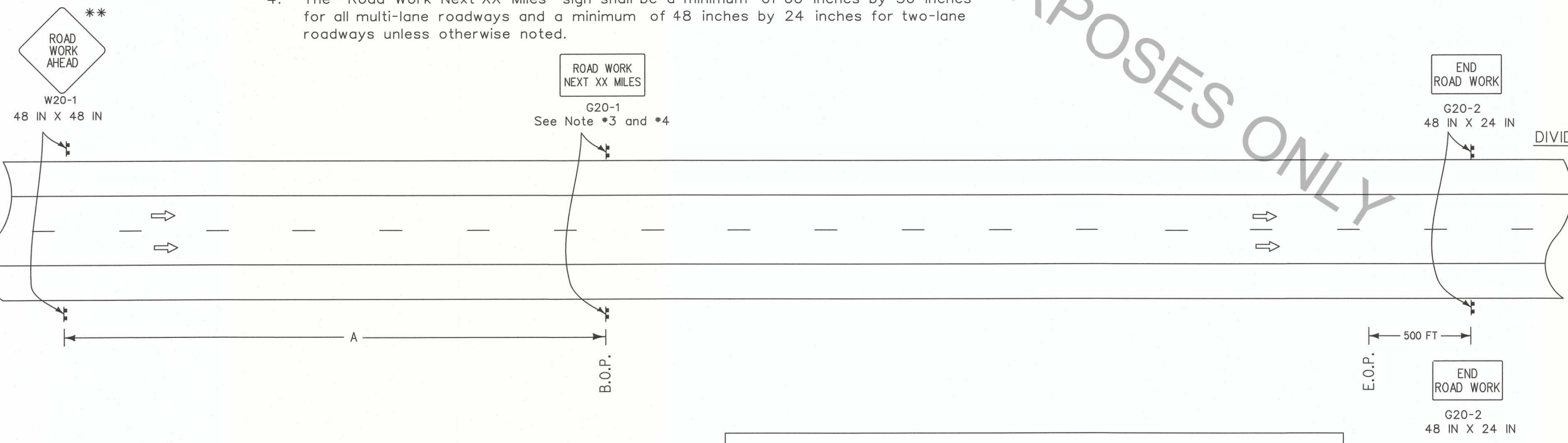

STATE OF LOUISIANA
 GARY N. LESBLANC
 REG. NO. 22220
 REGISTERED PROFESSIONAL ENGINEER
 IN CIVIL ENGINEERING
 6-27-18

SPEED LIMIT (prior to construction)	SPACING
≤ 40 mph	1500 FT
45 mph	2640 FT
> 45 mph	5280 FT

ALL TTC STANDARDS SHOW MINIMUM CONSTRUCTION SIGNING.
 ALL SITUATIONS SHALL BE REVIEWED AND/OR DESIGNED BY THE ENGINEER.
 CONTRACTORS ARE RESPONSIBLE FOR COMPLYING WITH ALL TTC STANDARDS.

* Sign spacing to be adjusted for Horizontal and Vertical curves.
 * For work outside of the traveled way, see TTC-01 and TTC-02.

SHEET NUMBER: _____

DESIGNED BY: G. LEBLANC
 CHECKED BY: J. COLVIN
 DETAILED BY: C. FAKOURI
 CHECKED BY: G. LEBLANC

PARISH: _____ CONTROL SECTION: _____ STATE PROJECT: _____

REVISION OR CHANGE ORDER DESCRIPTION: _____ BY: _____ DATE: 7/2/18

NO. _____ DATE _____

APPROVED BY: _____ CHIEF ENGINEER

STATE OF LOUISIANA
 GARY N. LESBLANC
 REG. NO. 22220
 REGISTERED PROFESSIONAL ENGINEER
 IN CIVIL ENGINEERING
 6-27-18

TEMPORARY TRAFFIC CONTROL LAYOUT FOR PLACEMENT OF ROAD WORK NEXT XX MILES AND END ROAD WORK SIGNS

TTC-00 (D)

DOTD
 TRAFFIC ENGINEERING